

HEAD QUARTERS FOR DEVON R.G.D. TERRITORIALS PLYMOUTH

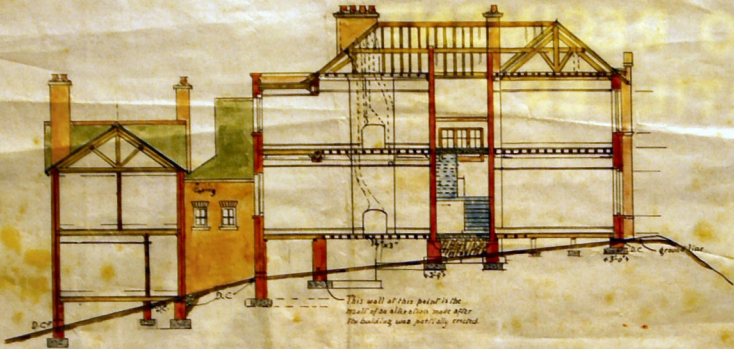

SECTION D-D

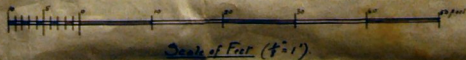

T. H. H. H. H. H.
1897 Plymouth



N. ELEVATION.

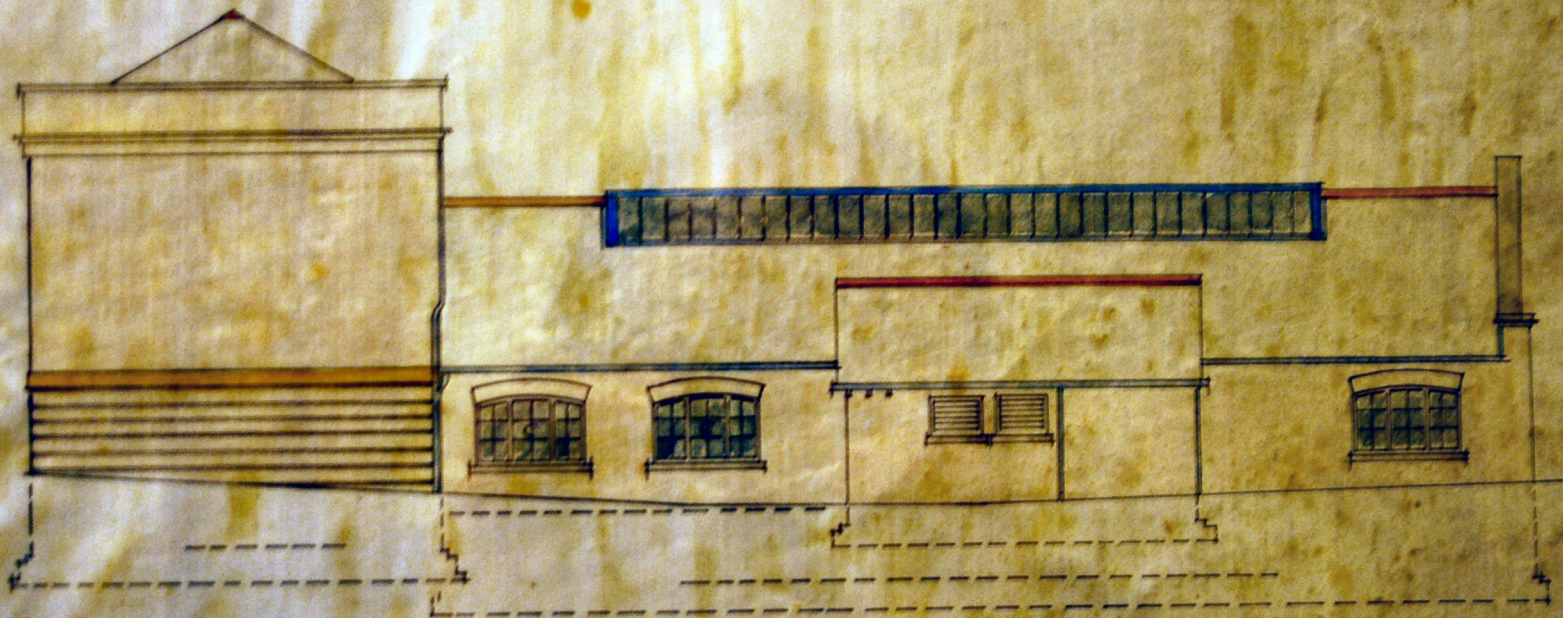

1" = 4' scale

S. ELEVATION.

A. Southcombe Parker R.A.I.B.A.
Architect 39 Bedford Street Plymouth
Nov. 1913.



50' 0" 2000' 4000'

E. ELEVATION

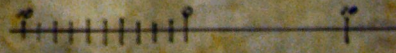

Scale:

PROPOSED H.Q. FOR THE DEVON (FORTRESS) R.E.
LAMBHAY GREEN PLYMOUTH.



30-00 above datum

W. ELEVATION.



WEST ELEVATION

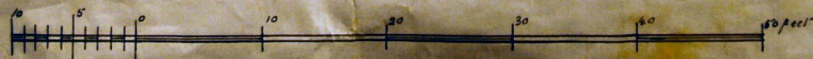

Scale of Feet ($\frac{1}{8}'' = 1'$).

T. Rogers Russell
 Architect
 1/1907
 Plymouth

PLYMOUTH

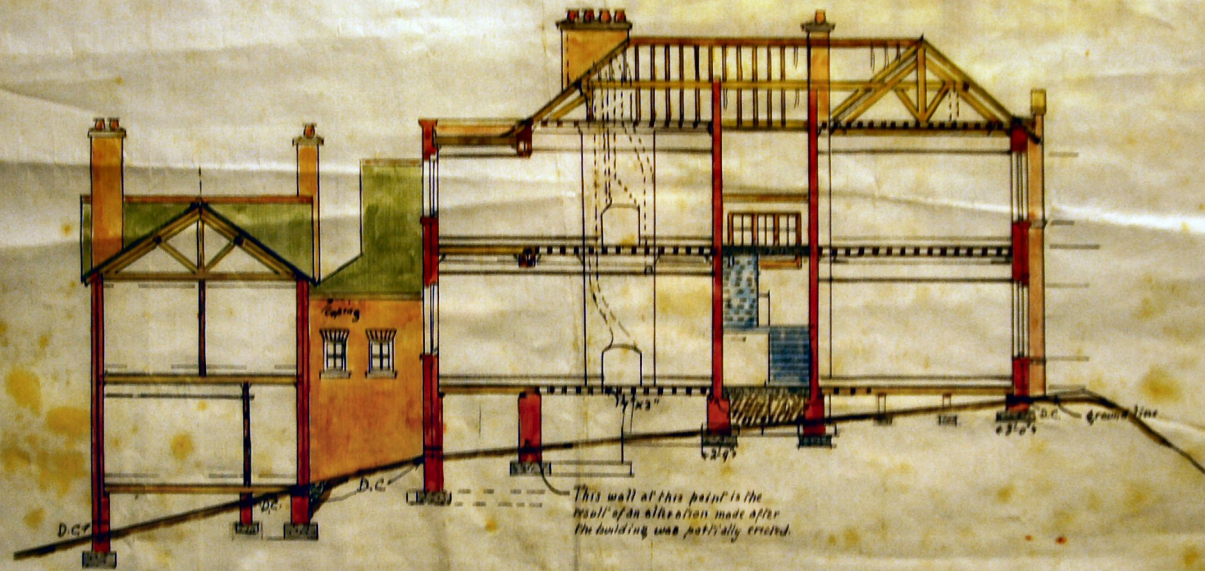

SECTION H-H

PROPOSED H^Q FOR THE DEVON (FORTRESS) R.E.

DRAWING N^o 4

LANCHAY GREEN, PLYMOUTH
29 COMMANDO REGIMENT
ROYAL ARTILLERY



W ELEVATION



N ELEVATION



E ELEVATION

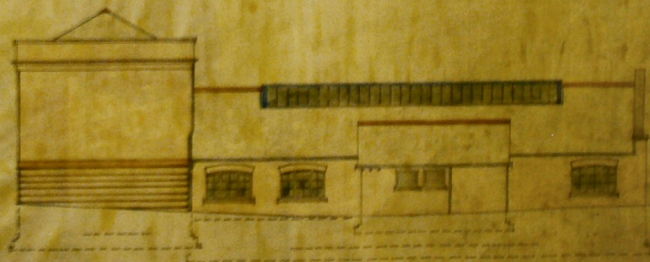

S ELEVATION

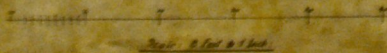

Architect's Name
Address
No. 10